

Sold

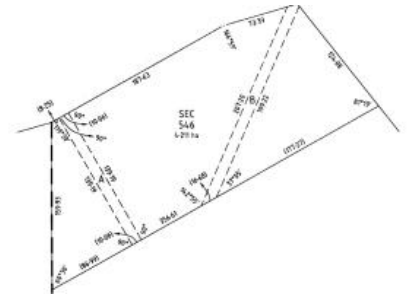

Sec 546 Horrocks Highway, Wilmington



Vacant Rural Block

10.4 acres* of vacant land located on Horrocks Pass.

- Sealed road frontage
- Some shade trees
- Mains water connected
- Short distance from Township backing onto Flinders Range
- Views out to Willochra plain and beyond.

CT: 5809/867 - Section 546

Council: [District Council of Mount Remarkable](#)

Zone: Rural

RLA228106

*Denotes Approximate

The above information provided has been furnished to us by the vendor/s. We have not verified whether or not that information is accurate and do not have any belief in one way or the other in its accuracy. We do not accept any responsibility to any person for its accuracy and do no more than pass it on. All interested parties should make and rely upon their own inquiries in order to determine whether or not this information is in fact accurate.

4.21ha

Price SOLD for \$81,000

Property Type Residential

Property ID 9889

Land Area 4.21 ha

Agent Details

James Wardle - 0407 362 105

Office Details

Wilmington

0408 423 655

