

Sold

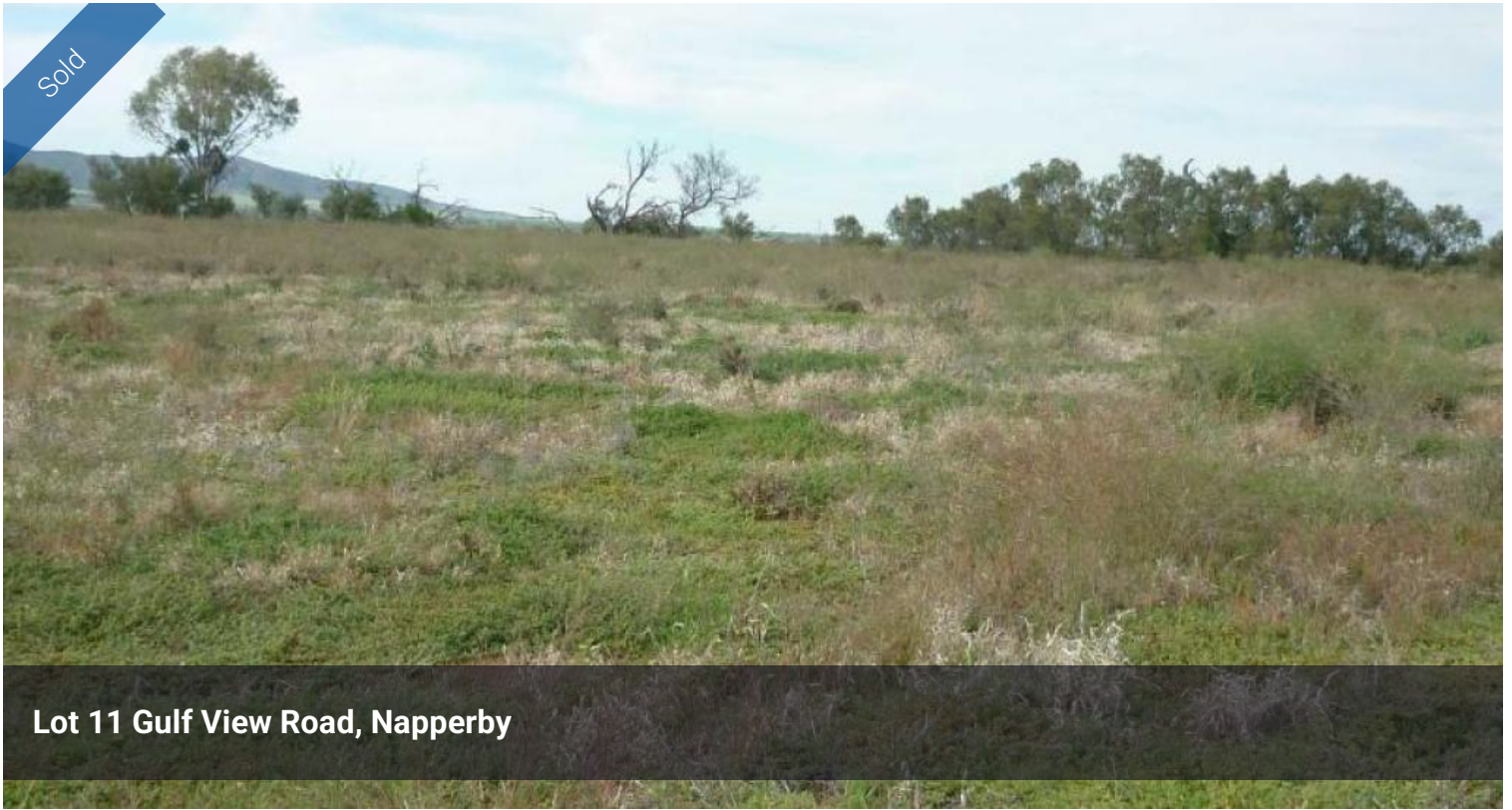

Lot 11 Gulf View Road, Napperby



LOVELY RURAL SETTING

Enjoy the views to the Flinders Ranges with this lovely lifestyle block boasting approx. 3.7 acres. The allotment is fully fenced with a private access road providing a feeling of privacy. Spoil the family with a rural retreat. \$20,000. THAT'S CHEAP

The above information provided has been furnished to us by the vendor/s. We have not verified whether or not that information is accurate and do not have any belief in one way or the other in its accuracy. We do not accept any responsibility to any person for its accuracy and do no more than pass it on. All interested parties should make and rely upon their own inquiries in order to determine whether or not this information is in fact accurate.

📏 3.70ac

Price	SOLD
Property Type	Residential
Property ID	503
Land Area	3.70 ac

Agent Details

Sean Manfield - 0438 864 146

Office Details

Port Pirie
90 Florence Street Port Pirie, SA,
5540 Australia
08 8633 4555

WARDLE
Co.
Real Estate