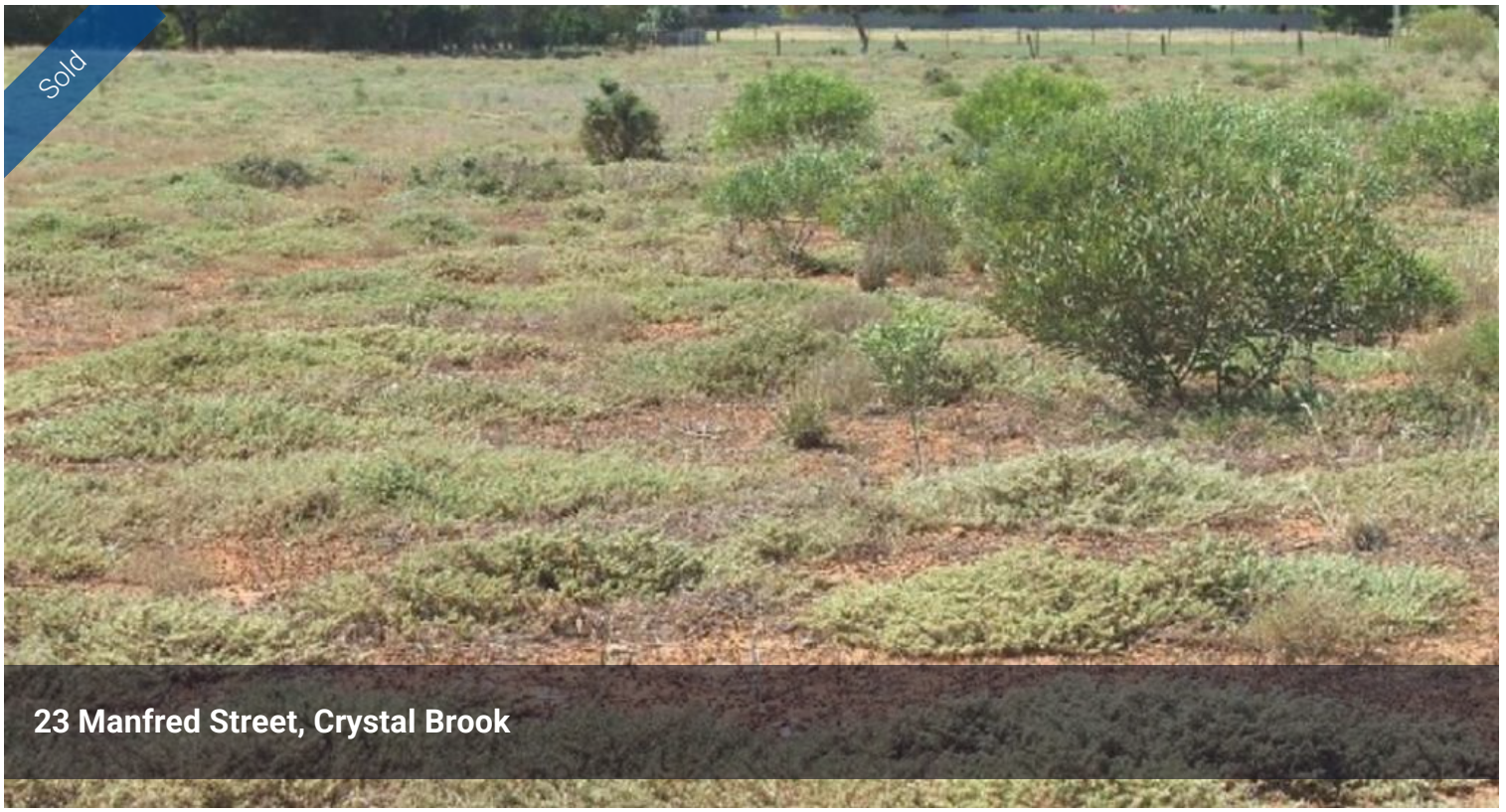

LARGE PARCEL OF RESIDENTIAL LAND

THIS FLAT PARCEL OF LAND IS LOCATED ON A CORNER ALLOTMENT WITHIN A QUIET AREA. TOTAL AREA OF 1860 SQUARE METERS WITH WATER AND POWER CLOSE BY

The above information provided has been furnished to us by the vendor/s. We have not verified whether or not that information is accurate and do not have any belief in one way or the other in its accuracy. We do not accept any responsibility to any person for its accuracy and do no more than pass it on. All interested parties should make and rely upon their own inquiries in order to determine whether or not this information is in fact accurate.

1,860m2

Price	SOLD
Property Type	Residential
Property ID	1889
Land Area	1,860 m2

Agent Details

Martin Stringer - 0417 897 159
James Wardle - 0407 362 105

Office Details

Port Pirie
90 Florence Street Port Pirie, SA,
5540 Australia
08 8633 4555

WARDLE Co. Real Estate