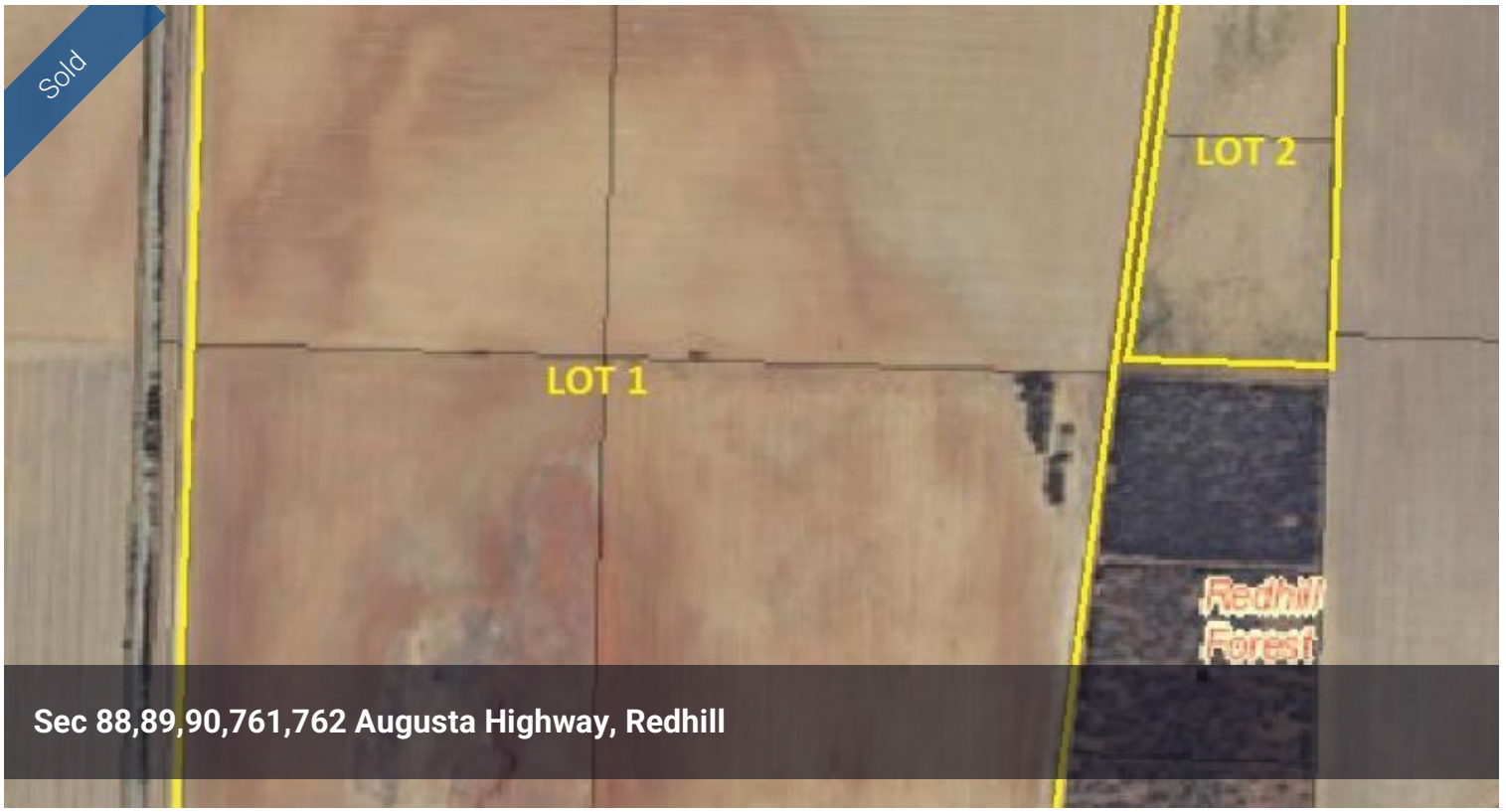

FOR SALE BY EXPRESSION OF INTEREST

Lot 1. 412.5 acres total with approx 375 acres arable. Fenced into 3 paddocks, watered by mains, flat to rising country.

Lot 2. 36 acres of which all is arable and connected to mains.

Expressions of interest closes on the 30th of March 2016
Settlement 3rd April 2017.
(currently lease for 12 months)

The above information provided has been furnished to us by the vendor/s. We have not verified whether or not that information is accurate and do not have any belief in one way or the other in its accuracy. We do not accept any responsibility to any person for its accuracy and do no more than pass it on. All interested parties should make and rely upon their own inquiries in order to determine whether or not this information is in fact accurate.

448.00ac

Price	SOLD
Property Type	Residential
Property ID	1782
Land Area	448.00 ac

Agent Details

Martin Stringer - 0417 897 159

Office Details

Port Pirie
90 Florence Street Port Pirie, SA, 5540 Australia
08 8633 4555

WARDLE Co. Real Estate